

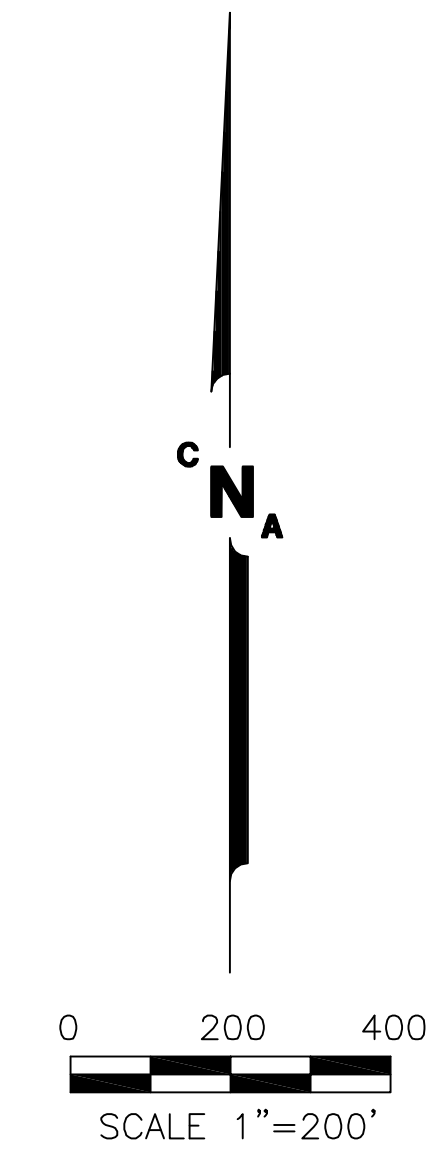

BOYSCOUTS OF AMERICA
CAMP NAUVOO
2200 CAMP NAUVOO ROAD
PLACERVILLE

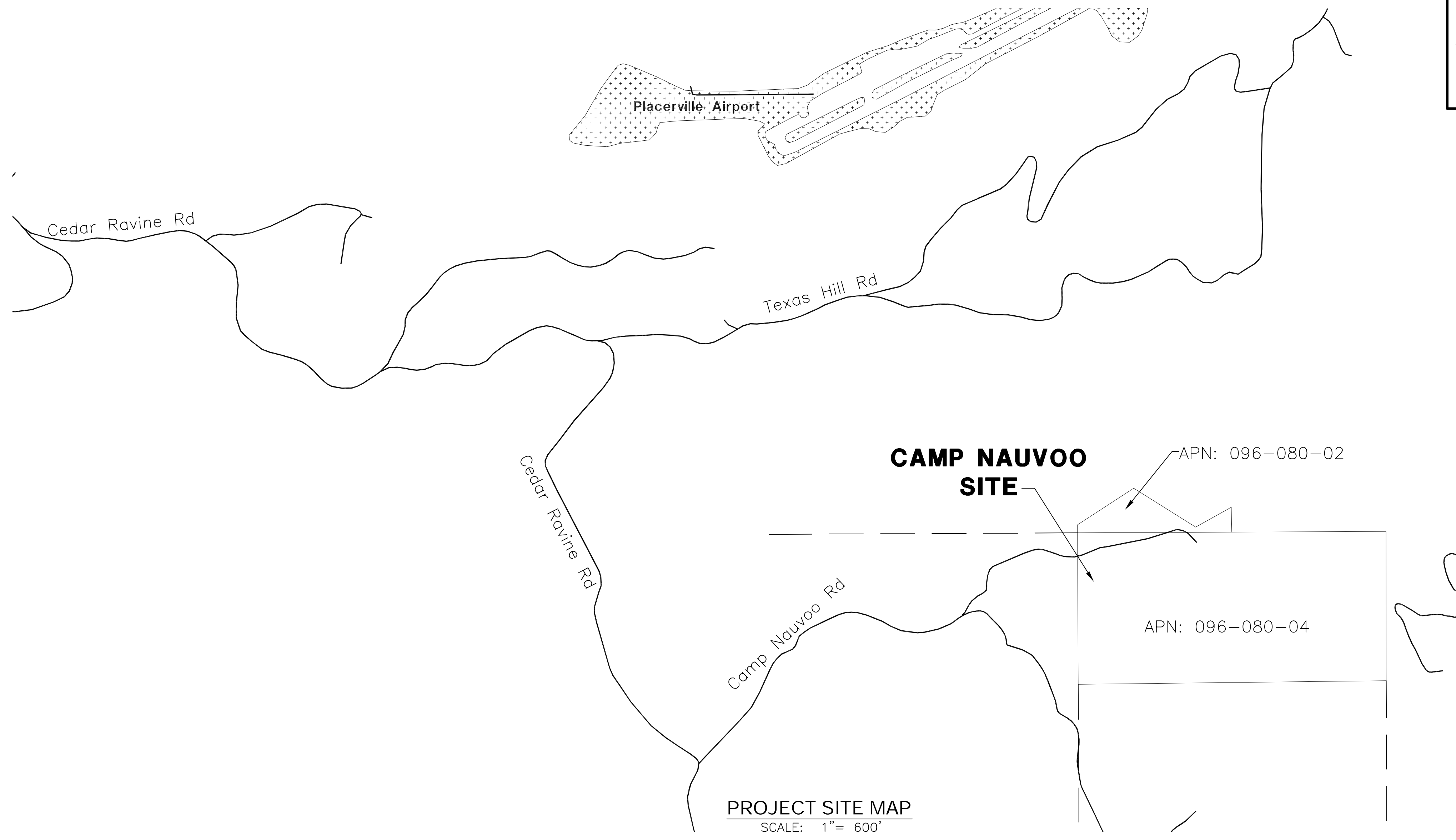

COUNTY OF EL DORADO STATE OF CALIFORNIA
APN: 096-080-02-100

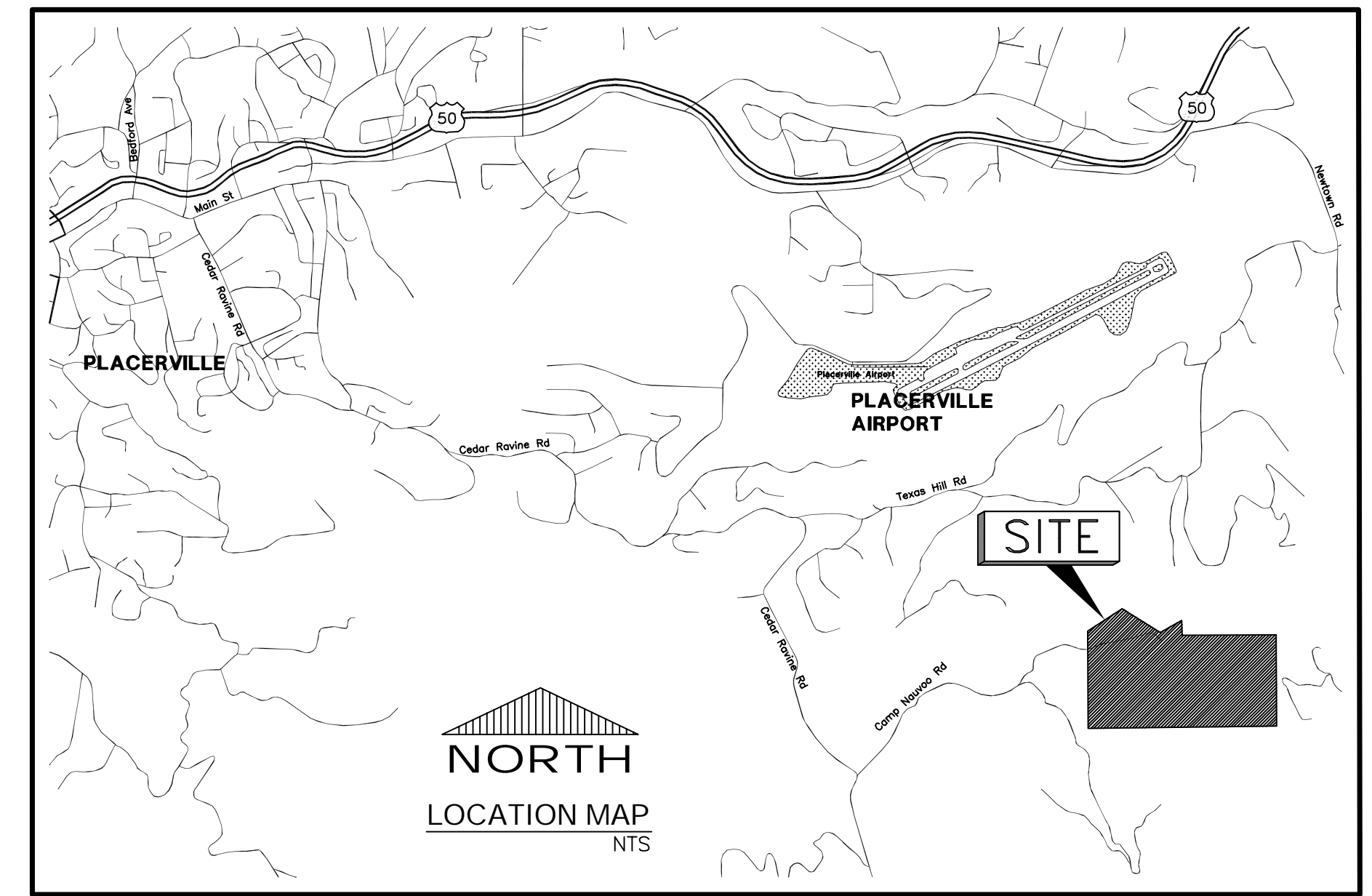

SHEET INDEX

NO.	DESCRIPTION
1.	COVER SHEET
2.	TOPOGRAPHIC SURVEY AND BOUNDARY SURVEY
3.	SITE PLAN
4.	ORTHOGRAPHIC PHOTOGRAPH AND BOUNDARY

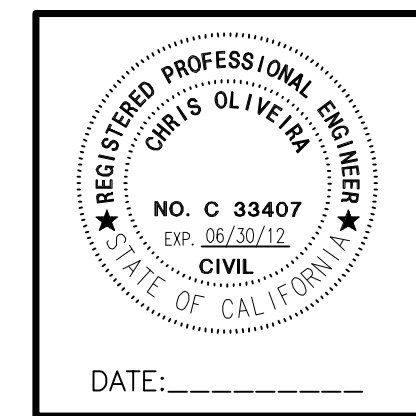

NO.	DESCRIPTION	APPROVED BY	DATE

CNA ENGINEERING INC.
 CIVIL ENGINEERING: LAND SURVEYING
 PLANNING: STRUCTURAL DESIGN
 PHONE: (916) 485-3746
 2575 VALLEY ROAD, SACRAMENTO, CA 95821
 vl.cnaeng@sbcglobal.net

SCALE	PREPARED BY
HORIZ. 1" = 600'	DRAFTED BY: VLADIMIR F.
VERT. 1" = N/A	DESIGNED BY: STEVE N.
FLD. BK.: N/A	CHECKED BY: CHRIS O.
ASSESSOR'S PARCEL NO.: 096-080-02 AND 04	

COVER SHEET FOR:
2200 CAMP NAUVOO RD
 COUNTY OF EL DORADO STATE OF CALIFORNIA

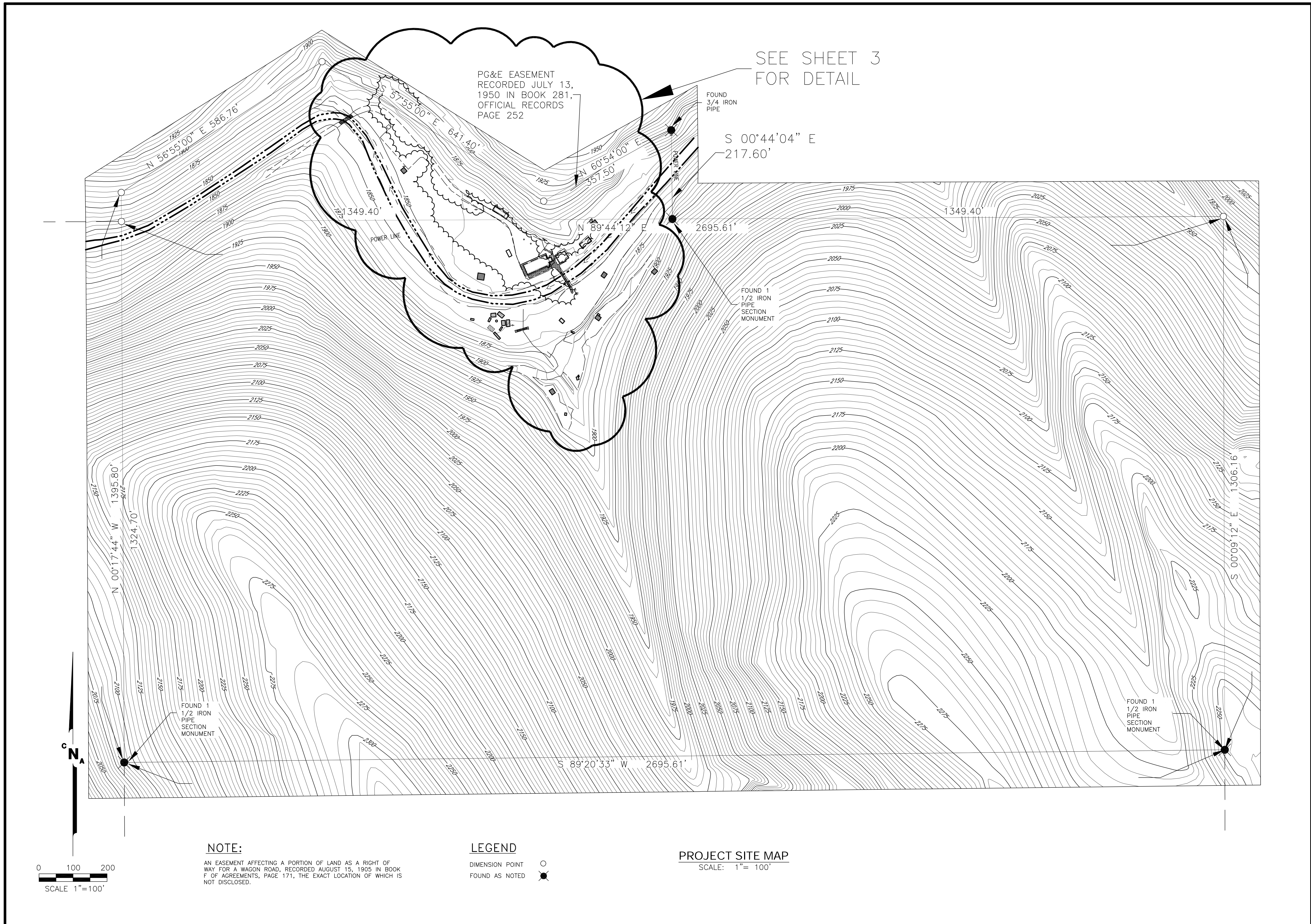

DATE: 12/5/2011
 FN.: 1164.DWG
 SHEET
1 OF **4**
 SHEETS

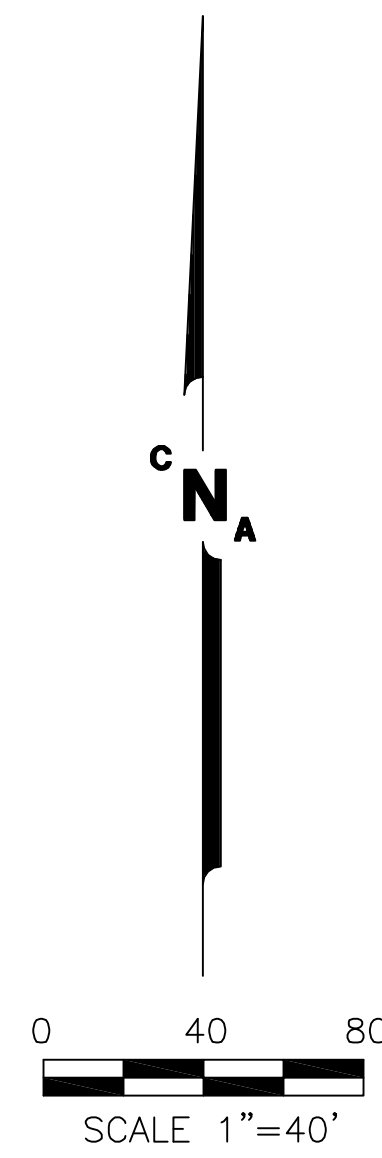

APPROVED BY DATE	
DESCRIPTION	
NO.	REVISIONS
1	
2	
3	
4	
CNA ENGINEERING INC. CIVIL ENGINEERING: LAND SURVEYING PLANNING: STRUCTURAL DESIGN PHONE: (916) 485-3746 2575 VALLEY ROAD, SACRAMENTO, CA 95821 vt.cnoeng@sbcglobal.net	
SCALE	PREPARED BY
HORIZ. 1"= 60'	DRAFTED BY: VLADIMIR F.
VERT. 1"= N/A	DESIGNED BY: STEVE N.
FLD BK.: N/A	CHECKED BY: CHRIS O.
ASSESSOR'S PARCEL NO.: 096-080-02 AND 04	STATE OF CALIFORNIA
TOPOGRAPHIC SURVEY AND BOUNDARY SURVEY FOR: 2200 CAMP NAUVOO RD COUNTY OF EL DORADO	
DATE : 12/5/2011	
FN: 1164.DWG	
SHEET	
2 OF 4	
SHEETS	

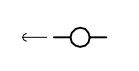
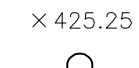

LEGEND

- CONTOUR
- POWER POLE 
- ELEVATION 
- DIMENSION POINT 

NOTE:

AN EASEMENT AFFECTING A PORTION OF LAND AS A RIGHT OF WAY FOR A WAGON ROAD, RECORDED AUGUST 15, 1905 IN BOOK F OF AGREEMENTS, PAGE 171, THE EXACT LOCATION OF WHICH IS NOT DISCLOSED.

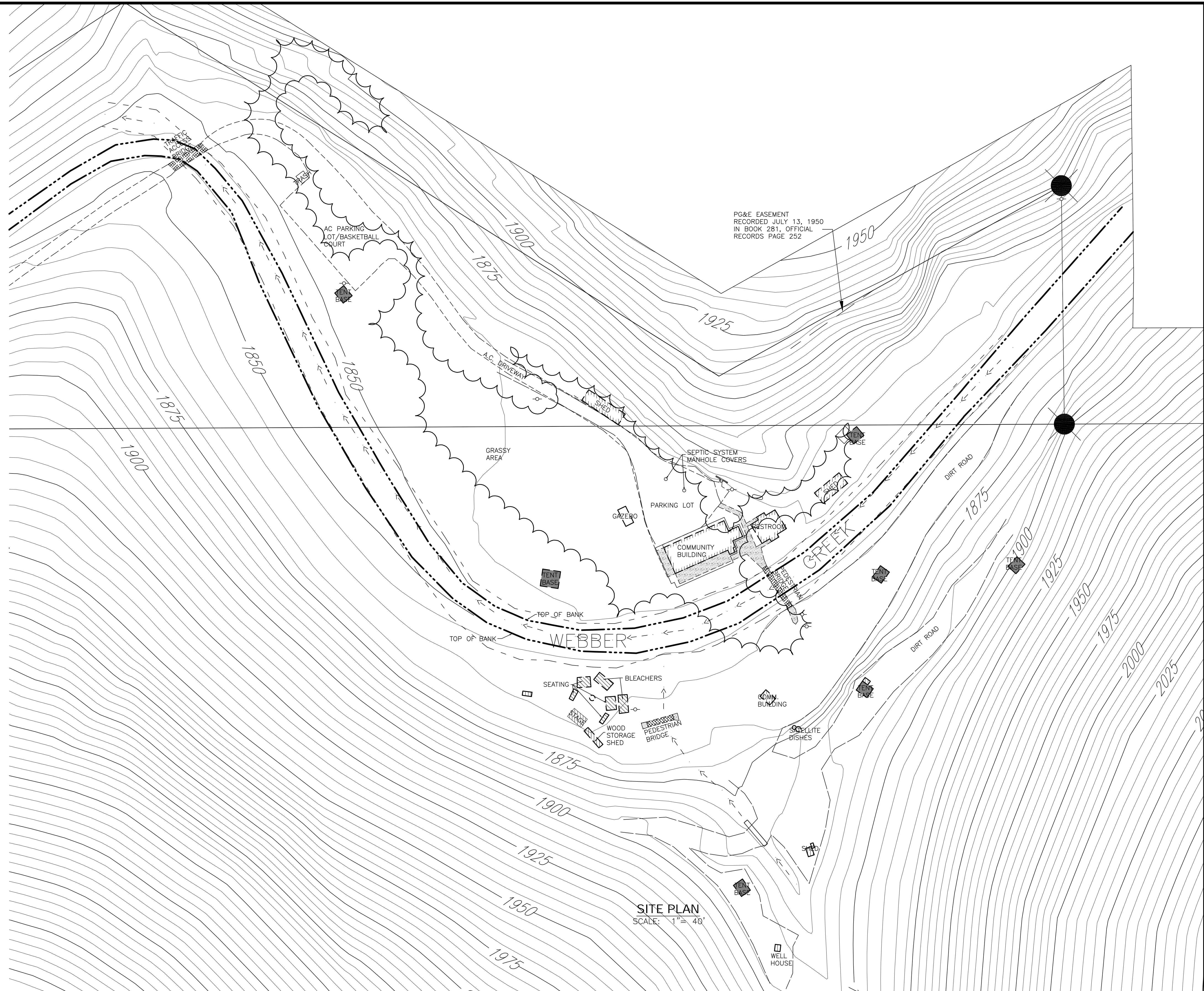

APPROVED BY DATE	
NO.	DESCRIPTION
1	REVISIONS
CNA ENGINEERING INC. CIVIL ENGINEERING: LAND SURVEYING PLANNING: STRUCTURAL DESIGN PHONE: (916) 485-3746 2575 VALLEY ROAD, SACRAMENTO, CA 95821 vt.cnoeng@sbcglobal.net	
SCALE	PREPARED BY
HORIZ. 1" = 40'	DRAFTED BY: VLADIMIR F.
VERT. 1" = N/A	DESIGNED BY: STEVE N.
FLD BK.: N/A	CHECKED BY: CHRIS O.
ASSESSOR'S PARCEL NO.: 096-080-02 AND 04	
SITE PLAN FOR: 2200 CAMP NAUVOO RD COUNTY OF EL DORADO STATE OF CALIFORNIA	
DATE: 12/5/2011	
FN.: 1164.DWG	
SHEET	
3 OF 4 SHEETS	

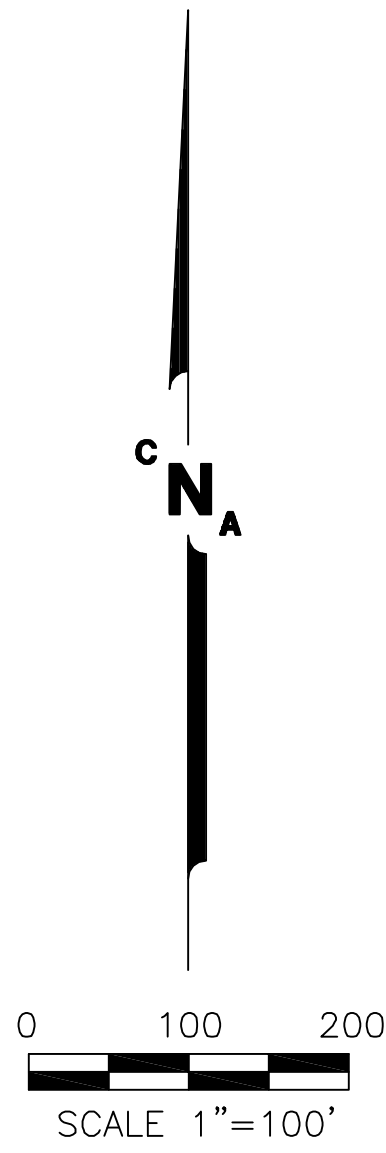

NOTE:

AN EASEMENT AFFECTING A PORTION OF LAND AS A RIGHT OF WAY FOR A WAGON ROAD, RECORDED AUGUST 15, 1905 IN BOOK F OF AGREEMENTS, PAGE 171, THE EXACT LOCATION OF WHICH IS NOT DISCLOSED.

PROJECT SITE MAP

SCALE: 1"= 100'

**ORTHOGRAPHIC PHOTOGRAPH
AND BOUNDARY FOR:
2200 CAMP NAUVOO RD**
COUNTY OF EL DORADO STATE OF CALIFORNIA

DATE : 12/5/2011

FN.: 1164.DWG

SHEET

4 OF **4**

SHEETS

SCALE
HORIZ. 1"= 60'
VERT. 1"= N/A
FLD BK.: N/A
ASSESSOR'S PARCEL NO.: 096-080-02 AND 04

CNA ENGINEERING INC.
CIVIL ENGINEERING: LAND SURVEYING
PLANNING: STRUCTURAL DESIGN

PHONE: (916) 485-3746
2575 VALLEY ROAD, SACRAMENTO, CA 95821
vl.cnaeng@sbcglobal.net

NO.	DESCRIPTION	APPROVED BY	DATE
1			
2			
3			
4			

REVISIONS